

CERTIFIED SURVEY MAP NO. _____

BEING A REDIVISION OF PART OF OUTLOT 3 OF STROHM'S SUBDIVISION, LOCATED IN THE NORTHWEST 1/4 AND THE SOUTHWEST 1/4 OF THE SOUTHWEST 1/4 OF SECTION 3, TOWN 2 NORTH, RANGE 18 EAST OF THE FOURTH PRINCIPAL MERIDIAN, TOWN OF LYONS, WALWORTH COUNTY, WISCONSIN.

OWNER/SUBDIVIDER: DONALD E. STROHM
5031 5TH AVE. LOT 4A
KEY WEST, FL. 33040

VICINITY MAP
SW 1/4 SEC. 3-2-18
SCALE: 1" = 2000'

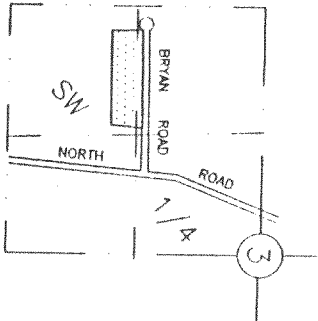

LEGEND

- - SET 1" IRON PIPE, 24" IN LENGTH, 1.13 LBS./LIN. FT.
- ⊙ - FOUND 2" IRON PIPE
- - FOUND IRON PIPE
- () - RECORDED AS
- ♦ - SOIL BORING

SOIL TYPES:
MIAMI LOAM, MCHENRY SILT LOAM
ST. CHARLES SILT LOAM, CASCO LOAM,
SAYLESVILLE SILT LOAM

BEARINGS BASED ON THE SOUTH LINE OF STROHM'S SUBDIVISION WHICH IS RECORDED AS N 89°57'50" W.

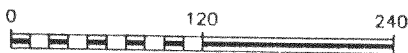

SCALE: 1" = 120'

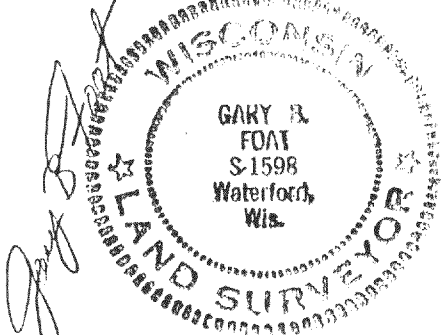

DATED: JANUARY 21, 1998.
REVISED: AUGUST 10, 1998.

DEGEN-FOAT SURVEYING ASSOCIATES
100 SOUTH SECOND STREET
WATERFORD, WISCONSIN
(414)534-5404 (FAX)534-2022
975085\975085C1.DWG
THIS INSTRUMENT DRAFTED BY: GARY B. FOAT

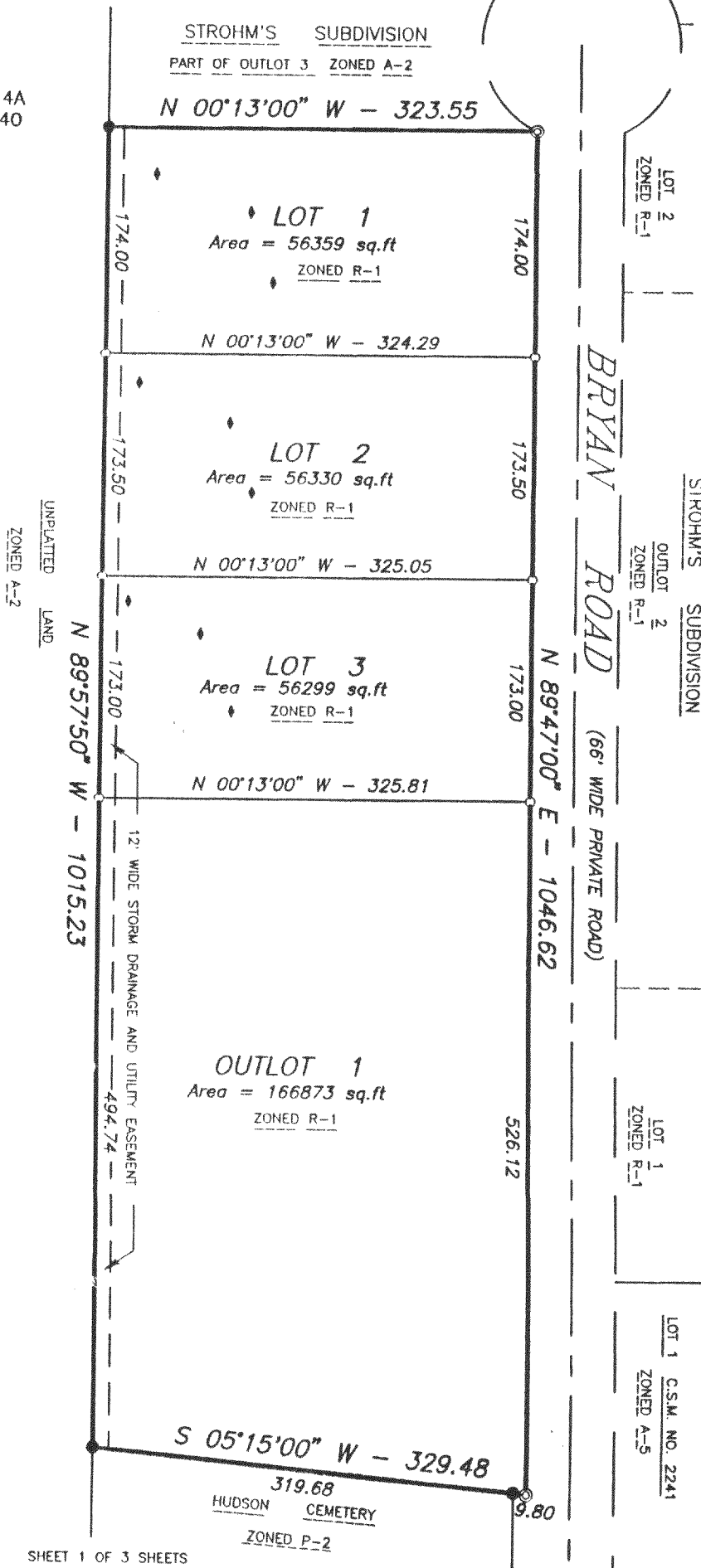

NA-2197-1
218-1049

CERTIFIED SURVEY MAP NO. _____

BEING A REDIVISION OF PART OF OUTLOT 3 OF STROHM'S SUBDIVISION, LOCATED IN THE NORTHWEST 1/4 AND THE SOUTHWEST 1/4 OF THE SOUTHWEST 1/4 OF SECTION 3, TOWN 2 NORTH, RANGE 18 EAST OF THE FOURTH PRINCIPAL MERIDIAN, TOWN OF LYONS, WALWORTH COUNTY, WISCONSIN.

SURVEYOR'S CERTIFICATE

I, GARY B. FOAT, WISCONSIN REGISTERED LAND SURVEYOR, DO HEREBY CERTIFY THAT I HAVE SURVEYED, REDIVIDED AND MAPPED PART OF OUTLOT 3 OF STROHM'S SUBDIVISION, LOCATED IN THE NORTHWEST 1/4 AND THE SOUTHWEST 1/4 OF THE SOUTHWEST 1/4 OF SECTION 3, TOWN 2 NORTH, RANGE 18 EAST OF THE FOURTH PRINCIPAL MERIDIAN, TOWN OF LYONS, WALWORTH COUNTY, WISCONSIN AND DESCRIBED AS FOLLOWS: BEGIN AT THE SOUTHEAST CORNER OF OUTLOT 3 OF SAID SUBDIVISION; THENCE N 89°57'50" W ALONG THE SOUTH LINE OF SAID SUBDIVISION, 1015.23 FEET; THENCE N 00°13'00" W 323.55 FEET TO THE SOUTH LINE OF BYRAN ROAD (A PRIVATE ROAD); THENCE N 89°47'00" E ALONG SAID SOUTH LINE, 1046.62 FEET; THENCE S 05°15'00" W ALONG THE EAST LINE OF SAID OUTLOT, 329.48 FEET TO THE POINT OF BEGINNING. CONTAINING 7.7103 ACRES OF LAND.

THAT I HAVE MADE SUCH SURVEY, LAND DIVISION AND MAP BY THE DIRECTION OF DONALD E. STROHM, OWNER OF SAID LAND.

THAT SUCH MAP IS A TRUE AND CORRECT REPRESENTATION OF THE EXTERIOR BOUNDARIES OF THE LAND SURVEYED AND THE LAND DIVISION THEREOF MADE.

THAT I HAVE FULLY COMPLIED WITH THE PROVISIONS OF CHAPTER 236 OF THE WISCONSIN STATUTES AND THE ORDINANCES OF WALWORTH COUNTY, IN SURVEYING, DIVIDING AND MAPPING THE SAME.

DATED: JANUARY 21, 1998.

GARY B. FOAT S-1598
REVISED: AUGUST 10, 1998.

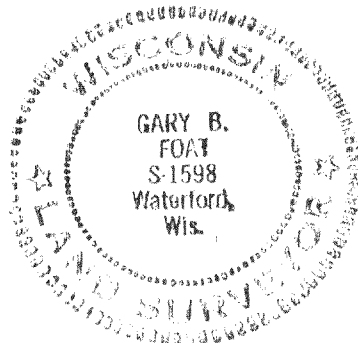

OWNER'S CERTIFICATE

AS OWNER, I HEREBY CERTIFY THAT I HAVE CAUSED THE LAND DESCRIBED ABOVE TO BE SURVEYED, DIVIDED AND MAPPED AS REPRESENTED ON THE PLAT IN ACCORDANCE WITH THE ORDINANCES OF THE WALWORTH COUNTY.

WITNESS THE HAND AND SEAL OF SAID OWNER THIS _____ DAY OF _____, 19 ____.

IN THE PRESENCE OF:

STATE OF WISCONSIN)
WALWORTH COUNTY) SS

PERSONALLY CAME BEFORE ME THIS _____ DAY OF _____, 19 ____ THE ABOVE NAMED DONALD E. STROHM, TO ME KNOWN TO BE THE PERSON WHO EXECUTED THE FOREGOING INSTRUMENT AND ACKNOWLEDGED THE SAME.

NOTARY PUBLIC, STATE OF FLORIDA
COMMISSION EXPIRES _____

CERTIFIED SURVEY MAP NO. _____

BEING A REDIVISION OF PART OF OUTLOT 3 OF STROHM'S SUBDIVISION, LOCATED
IN THE NORTHWEST 1/4 AND THE SOUTHWEST 1/4 OF THE SOUTHWEST 1/4
OF SECTION 3, TOWN 2 NORTH, RANGE 18 EAST OF THE FOURTH PRINCIPAL
MERIDIAN, TOWN OF LYONS, WALWORTH COUNTY, WISCONSIN.

TOWN OF LYONS APPROVAL

THIS CERTIFIED SURVEY MAP IS HEREBY APPROVED BY THE TOWN OF LYONS ON
THIS _____ DAY OF _____, 1998.

TOWN CHAIRMAN

I HEREBY CERTIFY THAT THE FOREGOING IS A COPY OF A RESOLUTION ADOPTED
BY THE TOWN BOARD OF THE TOWN OF LYONS.

TOWN CLERK

WALWORTH COUNTY PLANNING, ZONING AND SANITATION COMMITTEE APPROVAL

THIS CERTIFIED SURVEY MAP IS HEREBY APPROVED BY THE WALWORTH COUNTY
PLANNING, ZONING AND SANITATION COMMITTEE ON THIS _____ DAY _____, 19__.

CHAIRMAN,

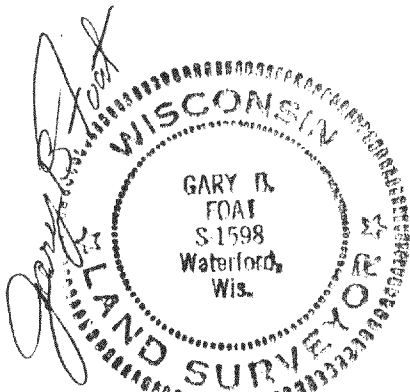

DATED: JANUARY 21, 1998.
REVISED: AUGUST 10, 1998.